

Changing the Commander BCM 3.x Time and Date

Changing the Business Communications Manager Time and Date

To change the Time, Date and Time Zone for the BCM system:

Log in to the BCM using the Unified Manager interface

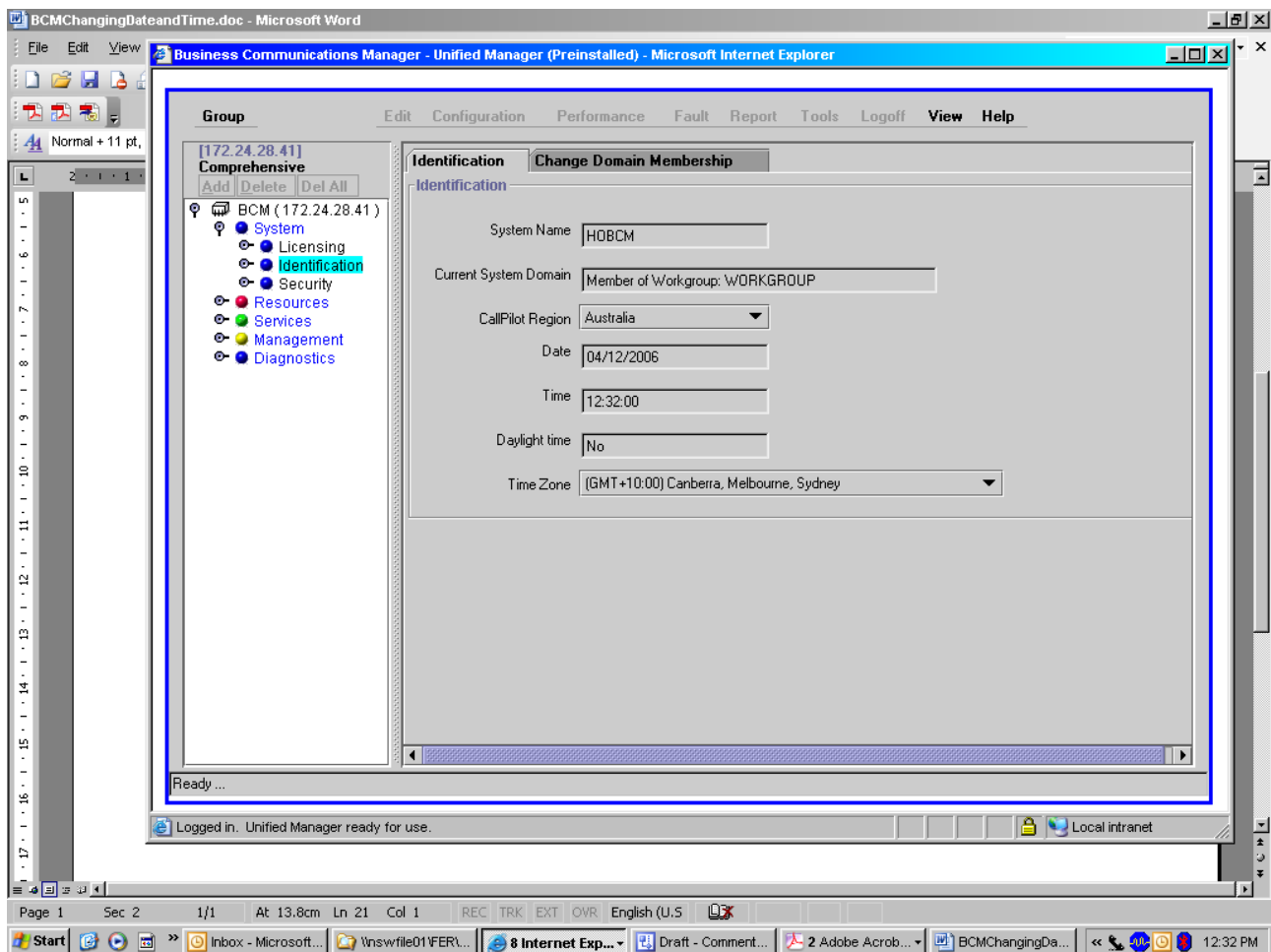

1. On the navigation tree, click the System key and click the Identification heading. The Identification screen appears.
2. In the Date box enter the current date.
3. In the Time box enter the current time at the site where BCM is located.
4. In the Time Zone box select the time zone at the site where BCM is located.
5. Press the Tab key to save your changes.